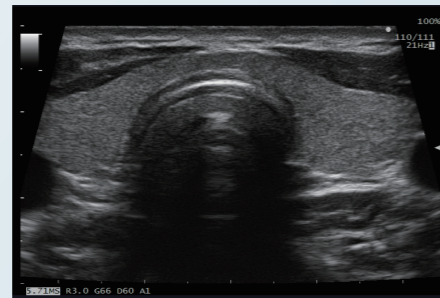

Image Gallery

High quality imaging across a broad clinical range that includes abdominal, cardiac, and vascular applications.



eFLOW



Trapezoidal Scanning

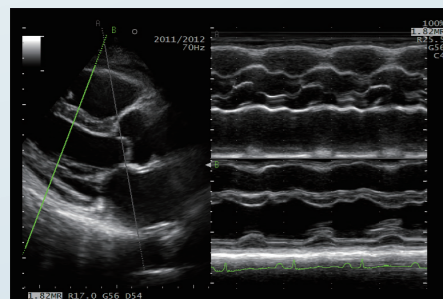

Free Angular M-mode (FAM)*

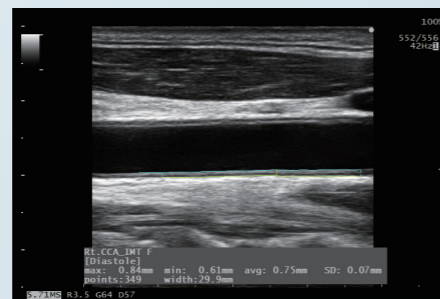

Auto IMT*

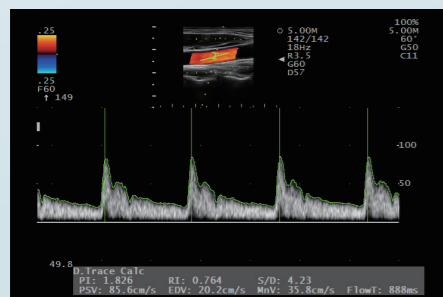

Doppler Auto Trace

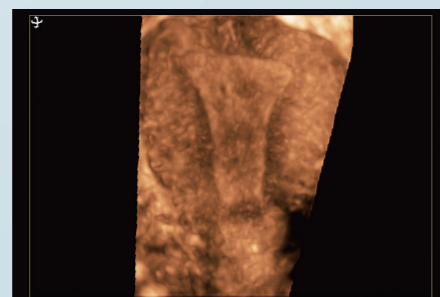

3D/4D*

ARIETTA 50



Specifications

Dimensions	(W)531×(D)767×(H)1317-1567mm
Weight	64kg (Only for main body)
Display	21.5 inch LCD monitor
Power Requirement	AC100~120V, AC200~240V, 50/60Hz, Max. 470VA
Battery*	Available

*Option

FUJIFILM

FUJIFILM Healthcare Corporation

9-7-3, Akasaka, Minato-ku, Tokyo 107-0052, Japan
<https://www.fujifilm.com/fhc/en>

●ARIETTA and 4Dshading are registered trademarks or trademarks of FUJIFILM Healthcare Corporation in Japan and other countries. ●Specifications and appearance may be subject to change for improvement without notice. ●For proper use of the system, be sure to read the operating manual prior to placing it into service.

The Next Stage in Usability

This entry model of the ARIETTA series invites easy operation from beginners through experts. Its outstandingly easy-to-view 21.5 inch monitor and intuitive, user-friendly operability will bring you to the “Next Stage”.



Carefree
Workflow



Clear
Imaging



21.5 inch Widescreen Monitor

The high contrast LCD monitor with a wide field of view displays images with high sensitivity and resolution, reducing patient-dependent image variability.

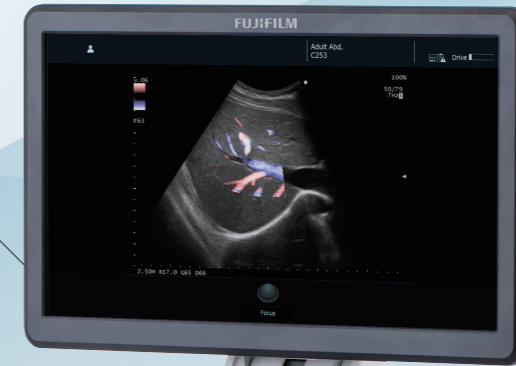

Palm Rest

Easy-to-use Touch Screen Panel

The touch screen panel is mounted at a comfortable and convenient angle. The screen's layout is customizable by clinical application, allowing for intuitive operation.



Gel Warmer*

The gel warmer is conveniently inclined for easy access.

Adjustable Panel Height/Rotation

It is possible to adjust the height and rotation of the operating console to best suit the operator and examination to be performed.



Battery*

Battery operation enables the system to be moved to a new location without powering it down, so that operation can be resumed immediately.

Clean
Application

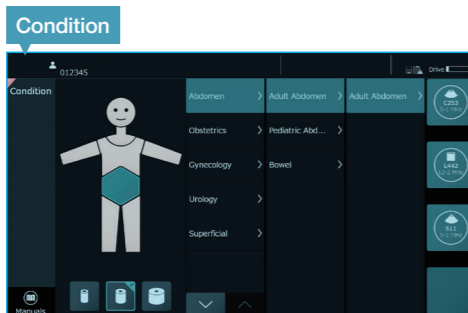

User-friendly Interface

Select an examination area from the illustration to start operation.

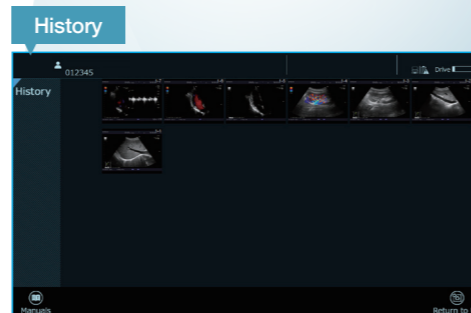

Scan Using a Previous Setting

Choose a patient's previously-acquired image and the system will adjust to the same exam settings; invaluable for follow-up comparisons.



Simplified Operating Console

Minimalized layout includes only the necessary controls. Reduces time searching for the right button, offering a more pleasant operating experience.

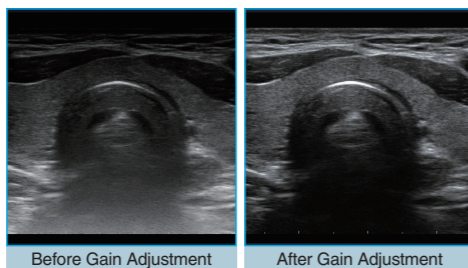

Auto Optimizer

Images can be adjusted with a single keystroke: B-mode gain, baseline position and velocity range of the Doppler waveform are all optimized.



4Dshading*

The 4Dshading technology gives a more realistic appearance to the rendered surface of the fetus, and delineates clear 3D/4D images.



Silky Image Processing (SIP)

This adaptive image filter has further evolved to reduce speckles and boost edge enhancement, generating clearer images for easier interpretation.